

BAKER DAM



BAKER DAM

An Impoundment to Remain

Adams Street

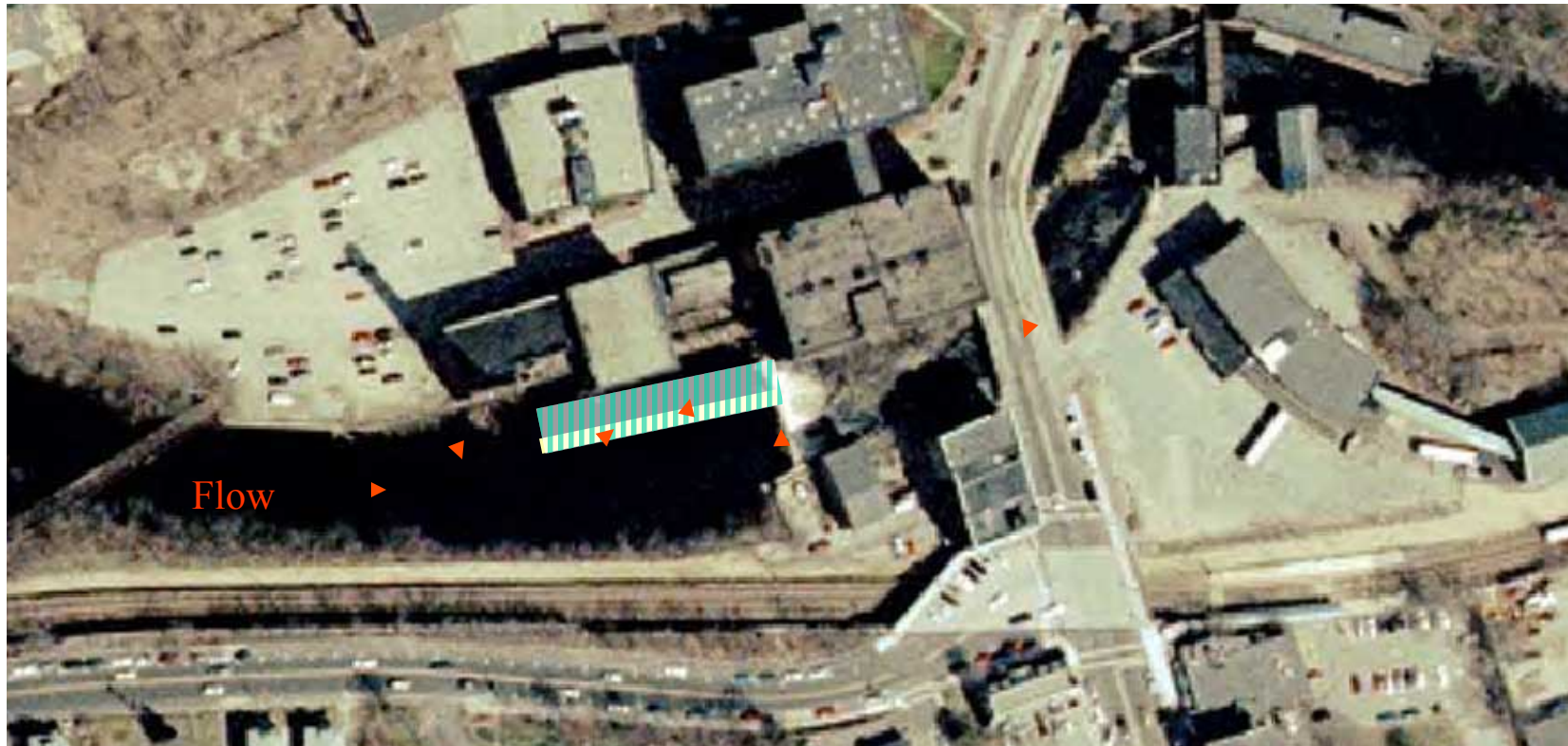

Retaining Wall

Portion of Spillway to Remain

Nature-Like Fishway – (Width & Location to be Determined)

Please note that this is a conceptual drawing only. The CAC has not determined on which side of the river the channel should be located. The CAC does recommend the side selected ought to be determined by taking into account maximizing efficacy for fish passage, and structural and maintenance considerations. If feasible, appropriately managed public access is desirable, including portage around the fish channel.

Nature-Like Fishway, Acushnet, MA



The step-pool fishway at the Sawmill dam should assist return of over 100,000 river herring during spawning runs.